

Self. & Rob. W. Farris surveyed this tract Oct 5-1891.

Copy of deed from David Kay to J. H. Sawyer.
 Pt. Lot 10, B. 39, Plat "A", Beg. 2 rods 14, fE. N.
 of S.E. cor. Lot 10, thence N 27. fE. W. 113. fE.
 S 27. fE. E. 118. fE. to beg.

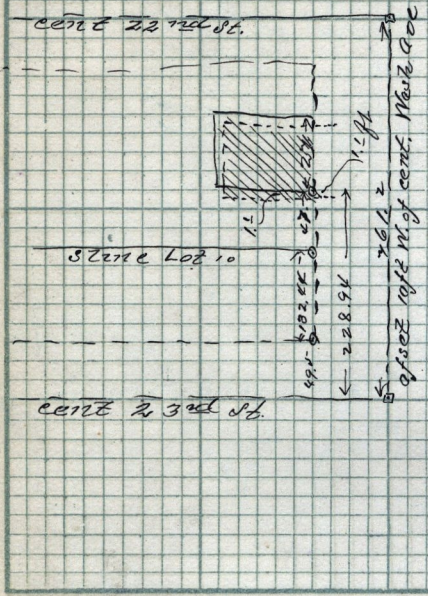

The building occupying this land is $1\frac{1}{10}$ ft too far South

Scale: Chains per inch.

Oct. 12-1891 = Survey made for Richard Dye in Sec 7-18-T-5 N.R. (for deed description see page 30 this Book) Begin at S.E. cor. Sec 7 which is a cedar post 10" diam, 15" above ground flat top. thence I turn angle to left of Eyrie Peaks 25-05' to the E. line of Sec 7. & measured North 399.25 ft to Dye's N.E. cor. which is 27.5' S. of a post set for S.E. cor of Taylor's Mill property. Thence from the S.E. cor. to Sec 7, Cran West, turning an angle off Eyrie Peaks to the left 114-51' on the South line of Sec 7. & measuring West 473.5 to old Mill. to hub. thence 608.55 to hub. thence 1319.1 to hub on course N.P. N. N.E. angle in Reg. = 77-16' the N.E. angle to Eyrie Pk. 63-27'